

7
38
N/F
LEONARD A. & CONSTANCE M. PEZZA

7
3
N/F
D.C. LAND CO. OF R.I.

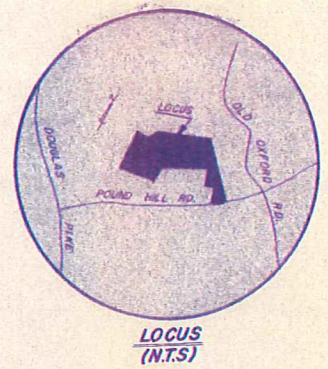

7
4
N/F
OXFORD ASSOCIATES

10
118
N/F
ROBERT & NANCY SYLVIA

10
82
N/F
LUCIEN & IRENE LANGUREUX

7
7
N/F
NORTH SMITHFIELD
AUTO SALVAGE, INC.

10
79
N/F
NORTH SMITHFIELD
AUTO SALVAGE, INC.

POUND HILL ROAD

AREA TO BE TRANSFERRED TO
THE TOWN OF NORTH SMITHFIELD

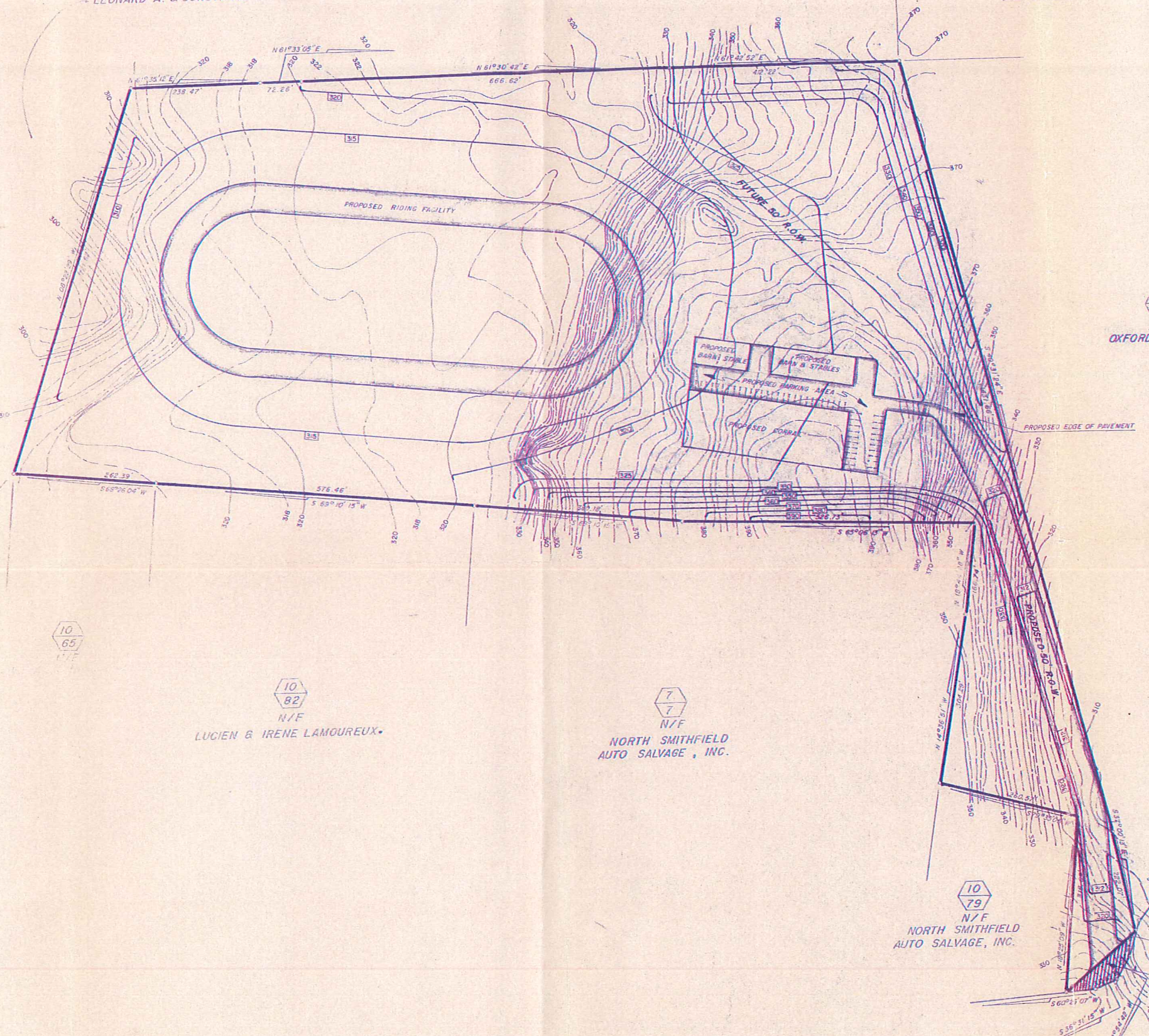

LEGEND

▲ STAKE	— EDGE OF PAVEMENT
⊕ STONE ALONG END	— UTILITY LINE
○ IRON PIPE	N/F NOW OR FORMERLY OF
● IRON NAIL	3.5' RD. LOT NON
○ GRILL HOLE	— EXISTING CONTOUR
— STONE WALL	— PROPOSED CONTOUR
— FENCE	

PLAN PREPARED FOR
LEONARD & CONSTANCE PEZZA
100 IRONS AVENUE
JOHNSTON, R.I. 02919

THIS SURVEY AND PLAN CONFORM TO ALL AS ESTABLISHED AS ADOPTED BY THE RHODE ISLAND
STATE BOARD OF LAND SURVEYORS.

ZONE
MIN. AREA =
MIN. FRONT YARD =
MIN. SIDE YARD =
MIN. REAR YARD =



SEVEN TWENTY ONE ASSOCIATES
100 PLAINFIELD STREET
PROVIDENCE, RHODE ISLAND 02909

SITE & DEVELOPMENT PLAN
FOR:
A.P. 7 LOT 38 (PART OF)
ON:
POUND HILL ROAD
IN:
NORTH SMITHFIELD, RHODE ISLAND

REVISIONS	DATE	BY	NO.
Drawn By		CCD	
Checked By		PSM	
Approved By		PSM	
Date	7-2-90		
Scale	1" = 100'		
Sheet	1 of 1		
Dwg. No.	90-155		